

**ÜRÜN KATALOĐU  
PRODUCT CATALOG  
CATALOGUE DE PRODUIT**

**Zamanı deęerli olanların tercihi ...**

**The preference of those who value  
their time ...**

**Le choix de ceux qui apprécient leur  
temps..**

**2026**

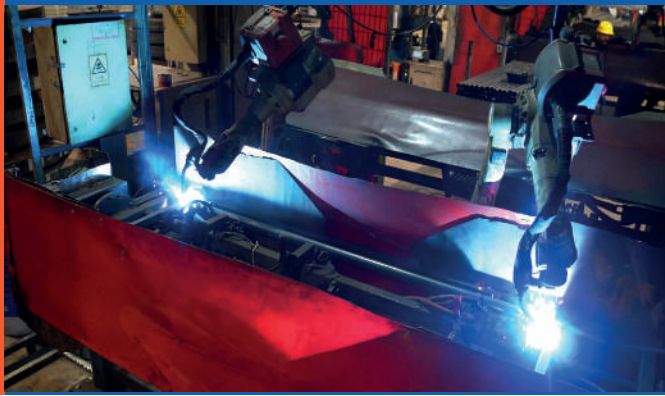
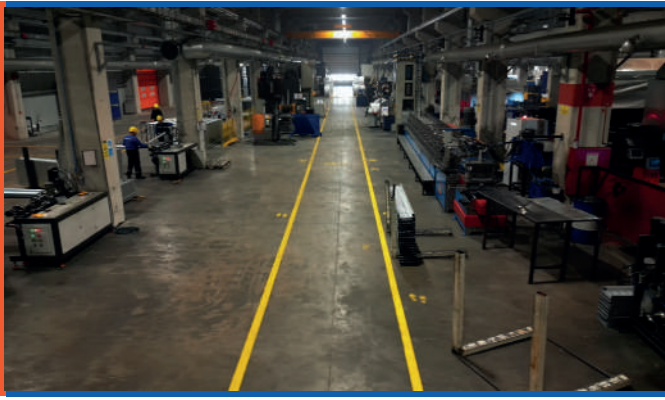

# YAĞMUR® SCAFFOLDING SYSTEMS

## CATALOG 2026

YAĞMUR Iskele Sistemleri A.Ş.

reserves the right to make modifications in the technical process.

### Important notes:

The actual conditions in the sites in which the scaffoldings will be mounted may differ from the ones presented in this catalogue visuals. Therefore always keep in mind the obligation to check the related environment conditions before proceeding with the installation.





**Güvenlikli İskele Sistemi**  
**H Type Scaffolding System**  
Échafaudage de Façade

4-17



**Flanşlı İskele Sistemi**  
**Multidirectional Scaffolding System**  
Échafaudage Multidirectionnel

18-34

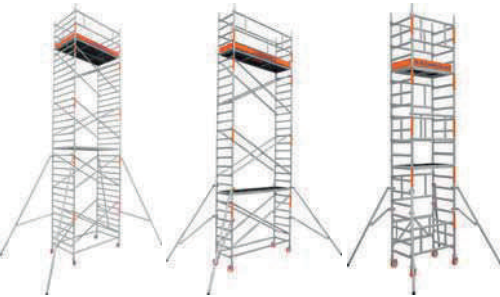

**Mobil İskele Sistemi**  
**Mobile Scaffolding System**  
Échafaudage Mobile

35-42



**Kenar Koruma Sistemi**  
**Edge Protection System**  
Barrière de Protection Anti-Chute

43-49





Firmamız ortakları 1997 yılından itibaren edinmiş oldukları tecrübelerini 2007 yılında **YAĞMUR İSKELE SİSTEMLERİ** çatısı altında birleştirmiştir. Kurulduğu günden itibaren, kaliteli hizmet ve ürün ilkesinden taviz vermeyen firmamız üç ayrı lokasyonda 16.000 m<sup>2</sup>'si kapalı, 18.000 m<sup>2</sup>'si açık alan olmak üzere toplam 34.000 m<sup>2</sup> alanda faaliyet göstermektedir.

Müşterilerimizle satış ile bitmeyen bir ilişki kurmayı ve bu ilişkiyi satış sonrasında teknik danışmanlık ile devam ettirmeyi hedefleriz. Son derece dengeli ve sağlıklı bir yapı içerisinde hızla büyüyen ve güvenilir hizmeti ile ön plana çıkan şirketimiz almış olduğu sertifikalar ile kalite politikasını da perçinlemiştir.

In 2007, our partners combined their experiences they have gained since 1997 under the roof of **YAĞMUR SCAFFOLDING SYSTEMS**. Today we operate in three different locations with a total area of 34.000 m<sup>2</sup>, 16.000 m<sup>2</sup> of which is closed. Since its establishment, our company has not compromised on the principle of quality service and product.

We aim to develop a strong relationship with our customers that does not end with sales and to continue this relationship with technical consultancy after sales. Growing rapidly in a highly balanced and healthy structure our company stands out with its reliable services and has also reinforced its quality policy with the certificates it has received.

Les associés de notre entreprise ont unifié leurs expériences acquises depuis 1997 sous le toit de **SYSTÈMES D'ECHAFAUDAGE YAĞMUR** en 2007. Nous opérons sur un espace totale de 34.000 m<sup>2</sup>, dont 16.000 m<sup>2</sup> fermé. Depuis le jour de sa création, notre entreprise n'a jamais fait de compromis sur le principe d'un service et d'une produit de haute qualité.

Notre objectif est de développer une amitié avec nos clients qui ne se limite pas à la vente et de poursuivre cette amitié par le support technique après la vente. Notre entreprise qui est en croissance rapide, extrêmement équilibrée et solide, se distingue par son service fiable et a également renforcé sa politique de qualité avec les certificats obtenus.

**Güvenlikli İskele Sistemi / H Type Scaffolding System / Échafaudage de Façade**



**Güvenlikli İskele Sistemi / H Type Scaffolding System / Échafaudage de Façade**

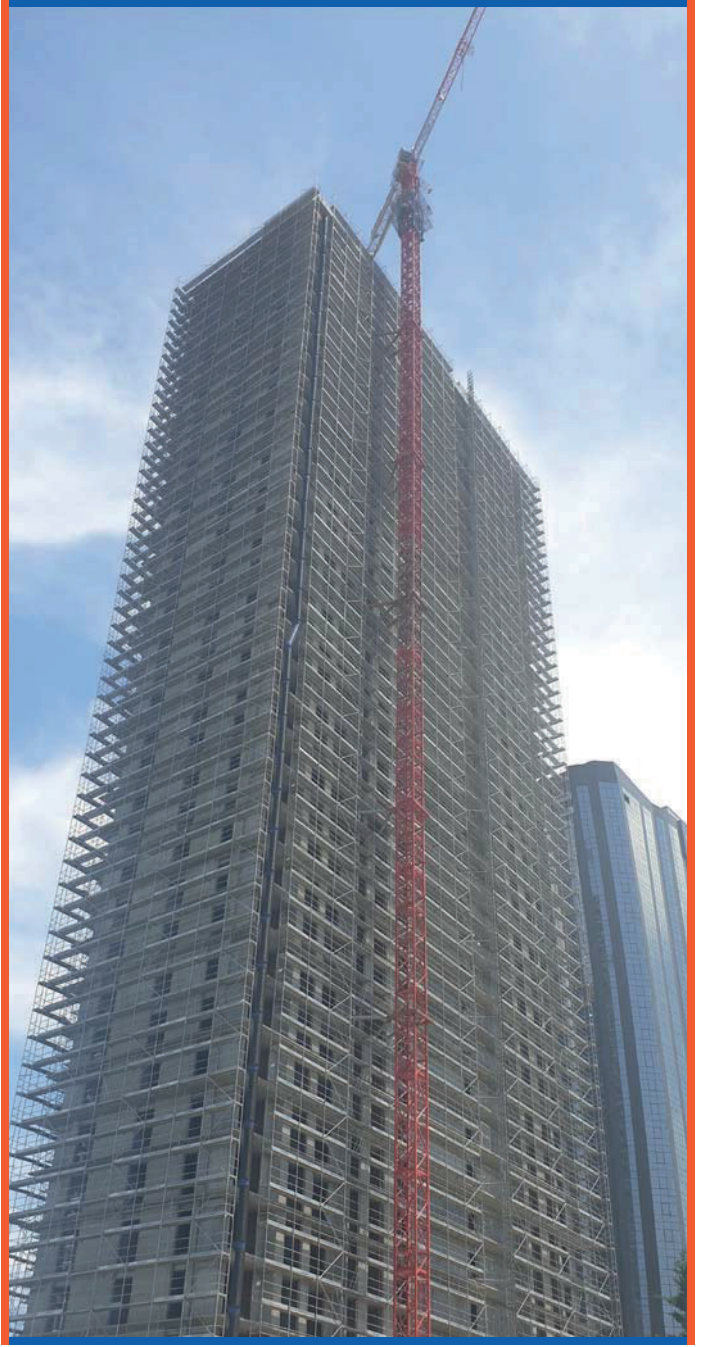

**Güvenlikli İskele Sistemi / H Type Scaffolding System / Échafaudage de Façade**

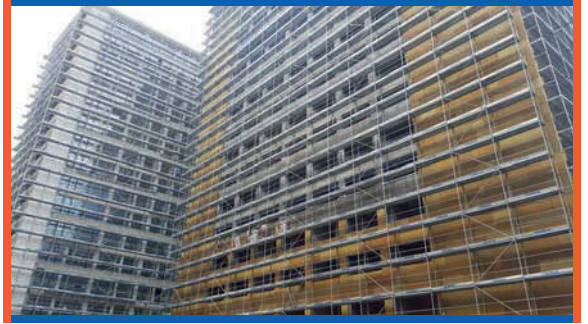
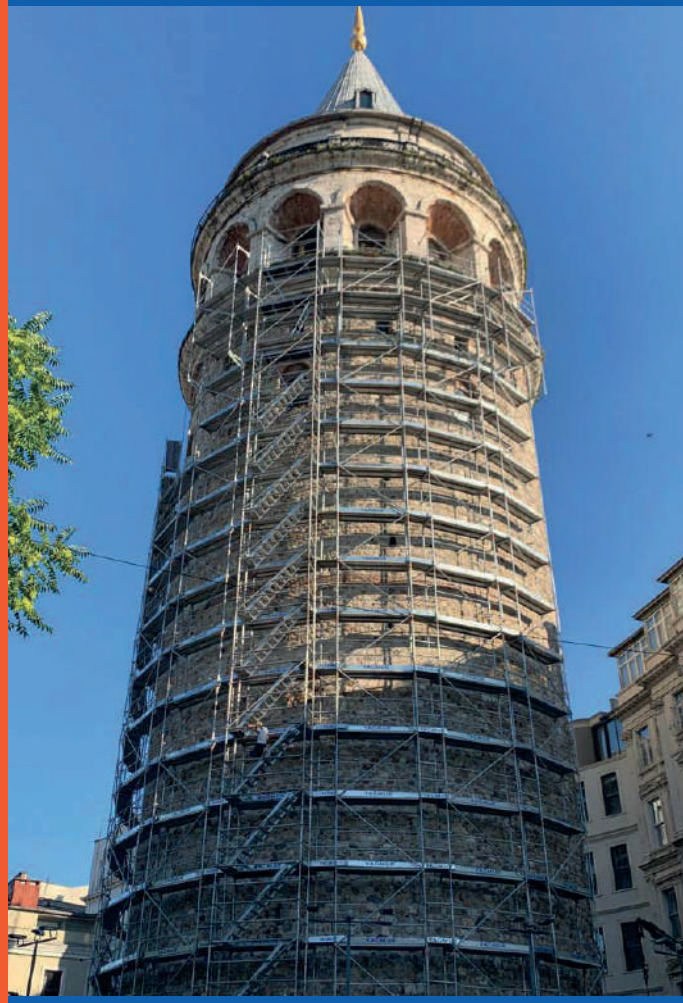

**Güvenlikli İskele Sistemi / H Type Scaffolding System / Échafaudage de Façade**





## Güvenlikli İskele Sistemi / H Type Scaffolding System / Échafaudage de Façade

	KOD CODE CODE	ÖLÇÜ DIMENSIONS DIMENSIONS	AĞIRLIK WEIGHT POIDS
<b>Pano / Main Frame / Cadre Principal</b>	M.101.075.200	75x200 cm	17,0 kg
<b>Yarım Pano / Half Frame / Demi-Cadre</b>	M.101.075.100	75x100 cm	10,5 kg
<b>L Pano / L Frame / Cadre en L</b>	M.102.075.200	75x200 cm	8,6 kg
<b>Yarım L Pano / Half L Frame / Demi-Cadre en L</b>	M.102.075.110	75x110 cm	5,5 kg
<b>Topal Pano / Asymmetric Frame / Cadre Asymétrique</b>	M.103.075.200	75x200 cm	13,2 kg
<b>Geniş Pano / Large Main Frame / Large Cadre Principal</b>	M.101.105.200	105x200 cm	18,2 kg
<b>Geniş Yarım Pano / Large Half Frame / Large Demi-Cadre</b>	M.101.105.100	105x100 cm	12,2 kg
<b>Geniş L Pano / Large L Frame / Large Cadre en L</b>	M.102.105.200	105x200 cm	9,0 kg
<b>Geniş Yarım L Pano / Large Half L Frame / Large Demi-Cadre en L</b>	M.102.105.110	105x110 cm	6,1 kg
<b>Geniş Topal Pano / Large Asymmetric Frame / Large Cadre Asymétrique</b>	M.103.105.200	105x200 cm	15,2 kg



**Pano**  
Main Frame  
Cadre Principal



**Yarım Pano**  
Half Frame  
Demi-Cadre



**L Pano**  
L Frame  
Cadre en L



**Yarım L Pano**  
Half L Frame  
Demi-Cadre en L



**Topal Pano**  
Asymmetric Frame  
Cadre Asymétrique



**Geniş Pano**  
Large Main Frame  
Large Cadre Principal

## Güvenlikli İskele Sistemi / H Type Scaffolding System / Échafaudage de Façade

KOD  
CODE  
CODE

ÖLÇÜ  
DIMENSIONS  
DIMENSIONS

AĞIRLIK  
WEIGHT  
POIDS

### Yatay Eleman / Horizontal Brace / Lisse



M.111.034.300	300 cm	4,6 kg
M.111.034.250	250 cm	3,8 kg
M.111.034.200	200 cm	3,2 kg
M.111.034.150	150 cm	2,3 kg
M.111.034.100	100 cm	1,6 kg

### Ayarlı Yatay Eleman / Adjustable Horizontal Brace / Lisse Réglable



M.116.034.350	250-350 cm	7,3 kg
M.116.034.250	140-250 cm	5,7 kg
M.116.034.140	85-140 cm	3,0 kg
M.116.034.070	40-70 cm	1,6 kg

### Çapraz Eleman / Diagonal Brace / Diagonale



M.121.042.364	364 cm	8,5 kg
M.121.042.324	324 cm	7,6 kg
M.121.042.286	286 cm	6,7 kg
M.121.042.254	254 cm	6,0 kg
M.121.042.227	227 cm	5,3 kg

### Çelik Platform / Steel Deck / Plancher Acier



M.139.030.300	30x300 cm	18,7 kg
M.139.030.250	30x250 cm	14,7 kg
M.139.030.200	30x200 cm	12,2 kg
M.139.030.150	30x150 cm	9,7 kg
M.139.030.100	30x100 cm	7,0 kg
M.139.030.075	30x075 cm	6,0 kg

## Güvenlikli İskele Sistemi / H Type Scaffolding System / Échafaudage de Façade

KOD  
CODE  
CODE

ÖLÇÜ  
DIMENSIONS  
DIMENSIONS

AĞIRLIK  
WEIGHT  
POIDS

### Aluminyum Merdivenli Platform / Aluminium Deck with Ladder / Plancher à Échelle et à Trappe en Aluminium



T.461.060.300	60x300 cm	26,5 kg
T.461.060.250	60x250 cm	22,5 kg
T.461.060.200	60x200 cm	19,5 kg
T.461.060.150	60x150 cm	16,5 kg

### Başlangıç Ayağı / Starting Member / Montant de Départ



M.158.048.100	100 cm	3,0 kg
M.158.048.075	75 cm	2,3 kg

### Ayar Mili / Base Adjustment Jack / Socle à Vérin











M.601.038.100	100 cm	4,4 kg
M.601.038.070	70 cm	3,4 kg
M.601.038.050	50 cm	2,8 kg

### Mafsallı Ayar Mili / Articulated Base Adjustment Jack / Socle à Vérin Articulé



M.603.038.100	100 cm	5,8 kg
M.603.038.070	70 cm	4,5 kg
M.603.038.050	50 cm	3,7 kg

## Güvenlikli İskele Sistemi / H Type Scaffolding System / Échafaudage de Façade

	KOD CODE CODE	ÖLÇÜ DIMENSIONS DIMENSIONS	AĞIRLIK WEIGHT POIDS
<b>Yan Korkuluk / End Guardrail / Garde-Corps Latérale</b>			
	M.156.034.105	90 cm	2,0 kg
	M.156.034.075	65 cm	1,4 kg
<b>Topukluk / Steel Toe Board / Plinthe</b>			
	M.151.015.300	15x300 cm	6,0 kg
	M.151.015.250	15x250 cm	5,0 kg
	M.151.015.200	15x200 cm	4,0 kg
	M.151.015.150	15x150 cm	3,0 kg
	M.151.015.100	15x100 cm	2,0 kg
<b>Yan Topukluk / Steel End Toe Board / Plinthe Latérale en Acier</b>			
	M.152.015.105	15x90 cm	2,0 kg
	M.152.015.075	15x65 cm	1,5 kg
<b>Boru / Pipe / Tube</b>			
	M.611.048.600	600 cm	19,2 kg
	M.611.048.300	300 cm	9,6 kg
	M.611.048.200	200 cm	6,4 kg
	M.611.048.100	100 cm	3,2 kg
<b>Duvar Bağlantı Takımı / Wall Connection Kit / Kit d'Ancrage</b>			
<b>Duvar Bağlantı Borusu / Wall Connection Pipe / Tube d'Ancrage</b>	M.631.048.100	100 cm	3,7 kg
	M.631.048.080	80 cm	3,0 kg
	M.631.048.060	60 cm	2,3 kg
	M.631.048.040	40 cm	1,6 kg
<b>Saplama / Wall Fixing Bolt / Piton d'Ancrage</b>	M.632.012.021	21.5 cm	0,2 kg
			
<b>Dübel / Wall Fixing Peg / Cheville</b>	T.622.012.050	M12	0,1 kg
			
<b>Sabit Kelepçe / Fixed Coupler / Collier Fixe</b>	T.641.048.048	ø48x48	1,0 kg
			

## Güvenlikli İskele Sistemi / H Type Scaffolding System / Échafaudage de Façade

KOD  
CODE  
CODE

ÖLÇÜ  
DIMENSIONS  
DIMENSIONS

AĞIRLIK  
WEIGHT  
POIDS

### Kafes Kirişi / Lattice Beam / Poutre



M.171.045.820	45x820 cm	83,0 kg
M.171.045.720	45x720 cm	72,5 kg
M.171.045.620	45x620 cm	62,0 kg
M.171.045.520	45x520 cm	51,5 kg
M.171.045.420	45x420 cm	41,0 kg
M.171.045.320	45x320 cm	30,5 kg

### Alüminyum Kafes Kirişi / Aluminium Lattice Beam / Poutre en Aluminium



T.481.045.820	45x820 cm	34,0 kg
T.481.045.720	45x720 cm	30,0 kg
T.481.045.620	45x620 cm	26,0 kg
T.481.045.520	45x520 cm	22,0 kg
T.481.045.420	45x420 cm	18,0 kg
T.481.045.320	45x320 cm	14,0 kg

### Konsol / Console / Console



M.161.048.105	105 cm	9,8 kg
M.161.048.075	75 cm	6,7 kg
M.161.048.045	45 cm	5,6 kg

### Sandık / Container / Conteneur



T.661.080.125	80x130 cm	60,0 kg
---------------	-----------	---------

KOD  
CODE  
CODE

ÖLÇÜ  
DIMENSIONS  
DIMENSIONS

AĞIRLIK  
WEIGHT  
POIDS

**Z Merdiven / Steel Z Ladder / Éscalier Z**



M.282.090.300	90x300 cm	77.0 kg
M.282.090.250	90x250 cm	70.0 kg
M.281.060.300	60x300 cm	65.0 kg
M.281.060.250	60x250 cm	58.0 kg

**Z Merdiven Korkuluğu / Steel Z Ladder Guardrail / Garde-Corps Pour Éscalier Z**



**İç**  
Inner  
Intérieur

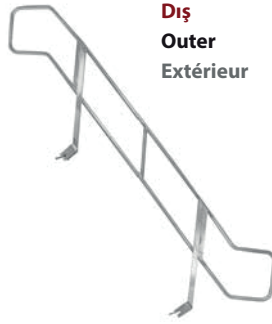

**Dış**  
Outer  
Extérieur

	<b>İç / Inner / Intérieur</b>	
M.286.100.200	100x200 cm	10,0 kg

	<b>Dış / Outer / Extérieur</b>	
M.287.100.300	100x300 cm	21,0 kg
M.287.100.250	100x250 cm	18,0 kg

**Z Merdiven Alt Korkuluk / Bottom Guardrail for Z Ladder / Garde-Corps Inférieur Pour Éscalier Z**



M.288.050.150	50x150 cm	6,0 kg
---------------	-----------	--------

KOD  
CODE  
CODE

ÖLÇÜ  
DIMENSIONS  
DIMENSIONS

AĞIRLIK  
WEIGHT  
POIDS

**Alüminyum Z Merdiven / Aluminium Z Ladder / Éscalier Z en Aluminium**



T.472.090.300	90x300 cm	32,0 kg
T.472.090.250	90x250 cm	28,0 kg
T.471.060.300	60x300 cm	20,0 kg
T.471.060.250	60x250 cm	17,0 kg

**Alüminyum Merdiven Korkuluğu / Aluminium Z Ladder Guardrail / Garde-Corps Pour Éscalier Z en Aluminium**



İç  
Inner  
Intérieur

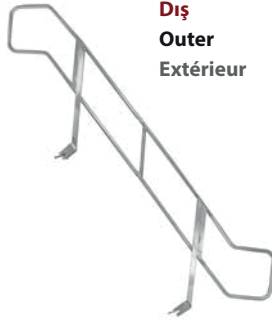

Dış  
Outer  
Extérieur

İç / Inner / Intérieur		
T.476.100.200	100x200 cm	5,7 kg

Dış / Outer / Extérieur		
T.477.100.300	100x300 cm	7,7 kg
T.477.100.250	100x250 cm	6,7 kg

**Alüminyum Merdiven Alt Korkuluk / Bottom Guardrail for Aluminium Z Ladder / Garde-Corps Inférieur Pour Éscalier Z en Aluminium**



T.478.050.150	50x150 cm	3,5 kg
---------------	-----------	--------

## Güvenlikli İskele Sistemi / H Type Scaffolding System / Échafaudage de Façade

KOD  
CODE  
CODE

ÖLÇÜ  
DIMENSIONS  
DIMENSIONS

AĞIRLIK  
WEIGHT  
POIDS

### Hareketli Kelepçe / Swivel Coupler / Collier Orientable



T.642.048.048

ø48xø48

1,1 kg

### Sabit Kelepçe / Fixed Coupler / Collier Fixe



T.641.048.048

ø48xø48

1,0 kg

### Pimli Kelepçe / Pin Coupler / Collier avec Goupille



M.643.048.000

ø48

0,7 kg

### Topukluk Kelepçesi / Toeboard Coupler / Collier de Plinthe



M.644.048.000

ø48

0,9 kg

### Kiriş Kelepçesi / Girder Coupler / Collier de Poutre



T.645.048.000

ø48

1,4 kg

### Dıştan Boru Birleştirme Kelepçesi / Sleeve Coupler / Collier Couplage Pour Tube Extérieur



T.646.048.048

ø48xø48

1,0 kg

## Güvenlikli İskele Sistemi / H Type Scaffolding System / Échafaudage de Façade

KOD  
CODE  
CODE

ÖLÇÜ  
DIMENSIONS  
DIMENSIONS

AĞIRLIK  
WEIGHT  
POIDS

### Kelepçeli Spigot / Spigot Adapter Clamp / Spigot avec Collier



M.653.048.150

ø48

1,1 kg

### Kelepçeli Ayar Mili / Base Adjustment Adapter Clamp / Socle à Vérin avec Collier



M.605.038.100

100 cm

3,9 kg

M.605.038.070

70 cm

2,9 kg

M.605.038.050

50 cm

2,3 kg

### Kelepçeli Yatay / Horizontal Brace with Couplers / Lisse avec Collier



M.181.048.300

300 cm

8,0 kg

M.181.048.100

100 cm

4,1 kg

M.181.048.070

70 cm

3,2 kg

### Yaprak Kelepçe / Putlog Coupler / Collier Putlog



T.647.048.000

ø48

0,7 kg

### Pano Adaptörü / Frame Adapter / Adaptateur de Cadre

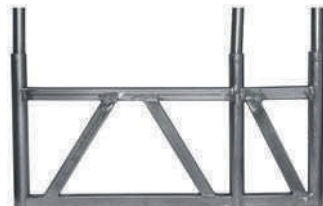

M.104.105.050

50x100 cm

11,5 kg

**Flanşlı İskele Sistemi / Multidirectional Scaffolding System / Échafaudage Multidirectionnel**



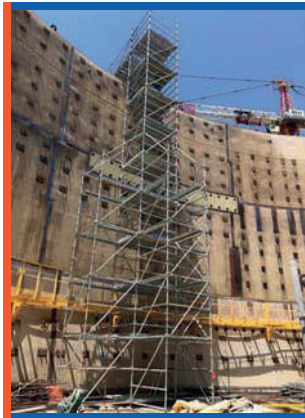

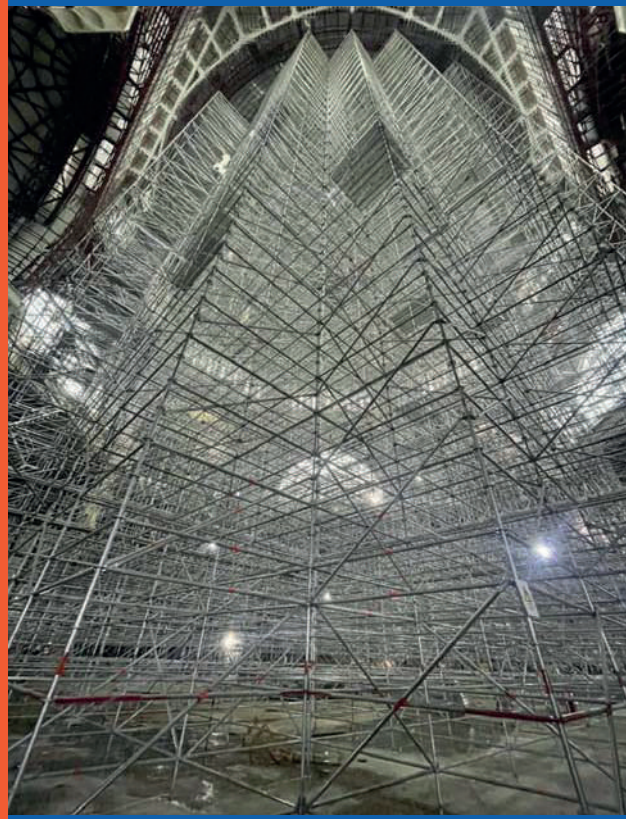

**Flanşlı İskele Sistemi / Multidirectional Scaffolding System / Échafaudage Multidirectionnel**

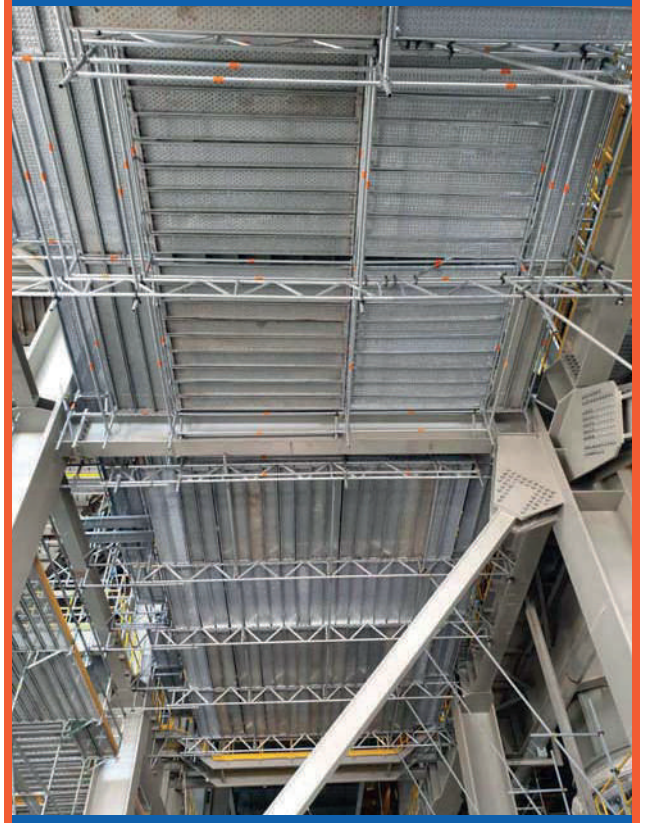

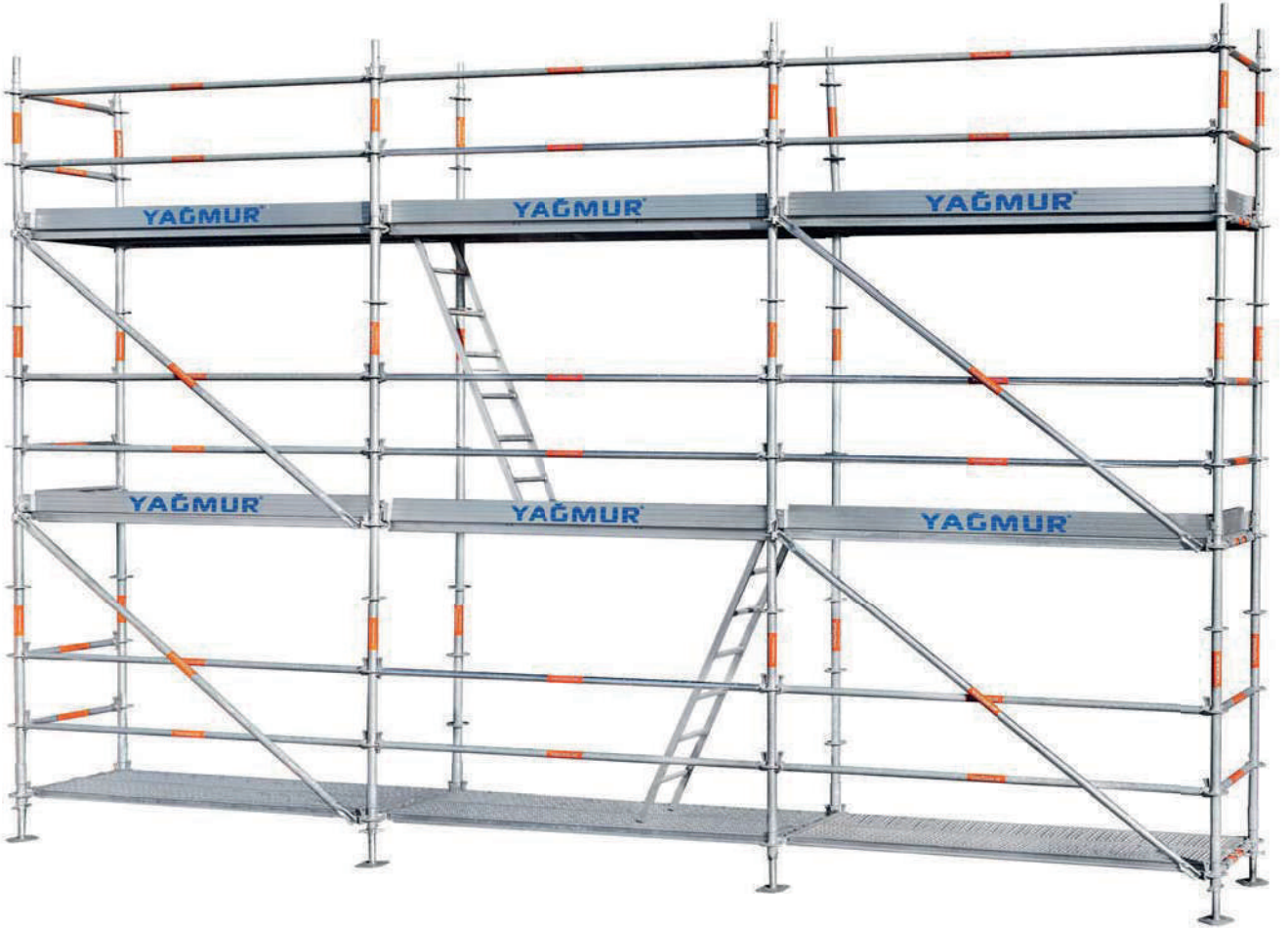

KOD  
CODE  
CODE

ÖLÇÜ  
DIMENSIONS  
DIMENSIONS

AĞIRLIK  
WEIGHT  
POIDS

**Dikey Bağlantı / Vertical Brace / Montant**



M.201.048.300	300 cm - 6F	13,3 kg
M.201.048.250	250 cm - 5F	11,0 kg
M.201.048.200	200 cm - 4F	8,9 kg
M.201.048.150	150 cm - 3F	6,8 kg
M.201.048.100	100 cm - 2F	4,8 kg
M.201.048.050	50 cm - 1F	2,9 kg

**Yatay Bağlantı / Horizontal Brace / Lisse**

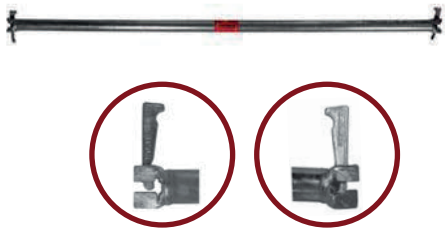

M.211.048.300	300 cm	8,7 kg
M.211.048.250	250 cm	7,4 kg
M.211.048.200	200 cm	6,1 kg
M.211.048.150	150 cm	4,8 kg
M.211.048.140	140 cm	4,6 kg
M.211.048.105	105 cm	3,6 kg
M.211.048.075	75 cm	2,6 kg

**Çapraz Bağlantı / Diagonal Brace / Diagonale**



M.221.048.365	365 cm	10,7 kg
M.221.048.324	324 cm	9,6 kg
M.221.048.287	287 cm	8,6 kg
M.221.048.254	254 cm	7,9 kg
M.221.048.249	249 cm	7,5 kg
M.221.048.231	231 cm	7,2 kg
M.221.048.219	219 cm	7,0 kg

KOD  
CODE  
CODE

ÖLÇÜ  
DIMENSIONS  
DIMENSIONS

AĞIRLIK  
WEIGHT  
POIDS

**Arka Korkuluk / Rear Guardrail / Garde-Corps MDS**

**Yan Korkuluk / End Guardrail / Garde-Corps d'Extrémité Avec Plinthe**

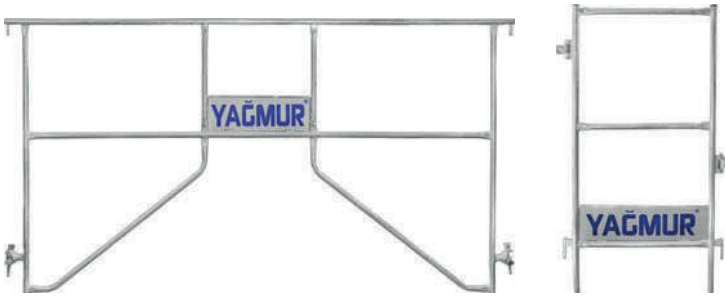

M.271.120.300	300 cm	17,2 kg
M.271.120.250	250 cm	15,7 kg
M.271.120.200	200 cm	13,8 kg
M.271.120.150	150 cm	11,1 kg
M.272.120.105	105 cm	9,5 kg
M.272.120.075	75 cm	7,7 kg

**Çelik Platform / Steel Deck / Plancher Acier**



M.234.031.300	30x300 cm	18,7 kg
M.234.031.250	30x250 cm	16,0 kg
M.234.031.200	30x200 cm	13,3 kg
M.234.031.150	30x150 cm	10,6 kg
M.234.031.140	30x140 cm	10,0 kg
M.234.031.105	30x105 cm	8,0 kg
M.234.031.075	30x75 cm	6,6 kg

**Çelik Platform / Steel Deck / Plancher Acier**



M.241.030.300	30x300 cm	18,6 kg
M.241.030.250	30x250 cm	15,0 kg
M.241.030.200	30x200 cm	12,5 kg
M.241.030.150	30x150 cm	10,0 kg
M.241.030.140	30x140 cm	9,5 kg
M.241.030.105	30x105 cm	7,6 kg
M.241.030.075	30x75 cm	6,3 kg

KOD CODE CODE	ÖLÇÜ DIMENSIONS DIMENSIONS	AĞIRLIK WEIGHT POIDS
---------------------	----------------------------------	----------------------------

**Alüminyum Platform / Aluminium Deck / Plancher en Aluminium**



T.452.060.300	60x300 cm	23,6 kg
T.452.060.250	60x250 cm	19,4 kg
T.452.060.200	60x200 cm	16,2 kg
T.452.060.185	60x185 cm	15,1 kg
T.452.060.150	60x150 cm	13,0 kg

**Alüminyum Kapaklı Platform / Aluminium Access Deck / Plancher à Trappe en Aluminium**



T.457.060.300	60x300 cm	23,7 kg
T.457.060.250	60x250 cm	19,5 kg
T.457.060.200	60x200 cm	16,3 kg
T.457.060.185	60x185cm	15,2 kg
T.457.060.150	60x150 cm	13,1 kg
T.457.060.135	60x135 cm	12,0 kg

**Alüminyum Merdivenli Platform / Aluminium Deck with Ladder / Plancher à Échelle en Aluminium**



T.462.060.300	60x300 cm	27,0 kg
T.462.060.250	60x250 cm	23,0 kg
T.462.060.200	60x200 cm	19,8 kg
T.462.060.150	60x150 cm	16,5 kg

KOD  
CODE  
CODE

ÖLÇÜ  
DIMENSIONS  
DIMENSIONS

AĞIRLIK  
WEIGHT  
POIDS

**Z Merdiven / Steel Z Ladder / Éscalier Z**



M.282.090.300	90x300 cm	77,0 kg
M.282.090.250	90x250 cm	70,0 kg
M.281.060.300	60x300 cm	65,0 kg
M.281.060.250	60x250 cm	58,0 kg

**Z Merdiven Korkuluğu / Steel Z Ladder Guardrail / Garde-Corps Pour Éscalier Z**



**İç**  
Inner  
Intérieur

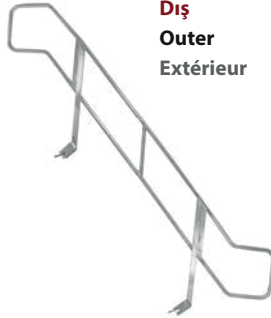

**Dış**  
Outer  
Extérieur

<b>İç / Inner / Intérieur</b>		
M.286.100.200	100x200 cm	10,0 kg

<b>Dış / Outer / Extérieur</b>		
M.287.100.300	100x300 cm	21,0 kg
M.287.100.250	100x250 cm	18,0 kg

**Z Merdiven Alt Korkuluk / Bottom Guardrail for Z Ladder / Garde-Corps Inférieur Pour Éscalier Z**



M.288.050.150	50x150 cm	6,0 kg
---------------	-----------	--------

KOD  
CODE  
CODE

ÖLÇÜ  
DIMENSIONS  
DIMENSIONS

AĞIRLIK  
WEIGHT  
POIDS

**Alüminyum Z Merdiven / Aluminium Z Ladder / Éscalier Z en Aluminium**



T.472.090.300	90x300 cm	32,0 kg
T.472.090.250	90x250 cm	28,0 kg
T.471.060.300	60x300 cm	20,0 kg
T.471.060.250	60x250 cm	17,0 kg

**Alüminyum Merdiven Korkuluğu / Aluminium Z Ladder Guardrail / Garde- Corps Pour Éscalier Z en Aluminium**



**İç**  
Inner  
Intérieur

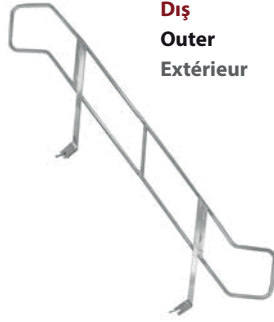

**Dış**  
Outer  
Extérieur

	<b>İç / Inner / Intérieur</b>	
T.476.100.200	100x200 cm	5,7 kg

	<b>Dış / Outer / Extérieur</b>	
T.477.100.300	100x300 cm	7,7 kg
T.477.100.250	100x250 cm	6,7 kg

**Alüminyum Merdiven Alt Korkuluk / Bottom Guardrail for Aluminium Z Ladder / Garde-Corps Inférieur Pour Escalier Z en Aluminium**



T.478.050.150	50x150 cm	3,5 kg
---------------	-----------	--------

KOD  
CODE  
CODE

ÖLÇÜ  
DIMENSIONS  
DIMENSIONS

AĞIRLIK  
WEIGHT  
POIDS

**Topukluk / Steel Toe Board / Plinthe**

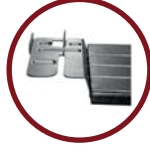

M.251.015.300	15x300 cm	6,5 kg
M.251.015.250	15x250 cm	5,5 kg
M.251.015.200	15x200 cm	4,5 kg
M.251.015.150	15x150 cm	3,5 kg
M.251.015.140	15x140 cm	3,3 kg
M.251.015.105	15x105 cm	2,7 kg
M.251.015.075	15x75 cm	2,1 kg

**Başlangıç Ayağı / Starting Member / Montant de Départ**



M.258.048.025	25 cm	1.6 kg
---------------	-------	--------

**Ayar Mili / Base Adjustment Jack / Socle à Vérin**



M.608.038.100	100 cm	5,4 kg
M.608.038.070	70 cm	4,2 kg
M.608.038.050	50 cm	3,4 kg

**Mafsallı Ayar Mili / Articulated Base Adjustment Jack / Socle à Vérin Articulé**



M.609.038.100	100 cm	7,0 kg
M.609.038.070	70 cm	5,5 kg
M.609.038.050	50 cm	4,5 kg

KOD  
CODE  
CODE

ÖLÇÜ  
DIMENSIONS  
DIMENSIONS

AĞIRLIK  
WEIGHT  
POIDS

**Boru / Pipe / Tube**



M.612.048.600	600 cm	21,0 kg
M.612.048.300	300 cm	10,5 kg
M.612.048.200	200 cm	7,0 kg
M.612.048.100	100 cm	3,5 kg

**Duvar Bağlantı Takımı / Wall Connection Kit / Kit d'Ancrage**

**Duvar Bağlantı Borusu / Wall Connection Pipe / Tube d'Ancrage**



M.631.049.100	100 cm	3,9 kg
M.631.049.080	80 cm	3,2 kg
M.631.049.060	60 cm	2,4 kg
M.631.049.040	40 cm	1,7 kg

**Saplama / Wall Fixing Bolt / Piton d'Ancrage**



M.632.012.021	21.5 cm	0,2 kg
---------------	---------	--------

**Dübel / Wall Fixing Peg / Cheville**



T.622.012.050	M12	0,1 kg
---------------	-----	--------

**Sabit Kelepçe / Fixed Coupler / Collier Fixe**



M.641.048.048	48x48	1,1 kg
---------------	-------	--------

**Askı Aparatı / Fixing Apparatus / Appareil de Fixation**



M.654.000.075	75 cm	3,5 kg
---------------	-------	--------

KOD  
CODE  
CODE

ÖLÇÜ  
DIMENSIONS  
DIMENSIONS

AĞIRLIK  
WEIGHT  
POIDS

## Takviyeli Yatay Bağlantı / Reinforced Horizontal Brace / Lisse Renforcé



M.216.048.300	30x300 cm	14,4 kg
M.216.048.250	30x250 cm	11,8 kg
M.216.048.200	30x200 cm	9,3 kg
M.216.048.140	30x140 cm	6,4 kg

## Kafes Kirişi / Lattice Beam / Poutre



M.171.045.820	45x820 cm	83,0 kg
M.171.045.720	45x720 cm	72,5 kg
M.171.045.620	45x620 cm	62,0 kg
M.171.045.520	45x520 cm	51,5 kg
M.171.045.420	45x420 cm	41,0 kg
M.171.045.320	45x320 cm	30,5 kg

## Alüminyum Kafes Kirişi / Aluminium Lattice Beam / Poutre en Aluminium



T.481.045.820	45x820 cm	34,0 kg
T.481.045.720	45x720 cm	30,0 kg
T.481.045.620	45x620 cm	26,0 kg
T.481.045.520	45x520 cm	22,0 kg
T.481.045.420	45x420 cm	18,0 kg
T.481.045.320	45x320 cm	14,0 kg

## Konsol / Console / Console



M.261.048.105	105 cm	9,1 kg
M.261.048.075	75 cm	7,6 kg
M.261.048.045	45 cm	5,1 kg

KOD  
CODE  
CODE

ÖLÇÜ  
DIMENSIONS  
DIMENSIONS

AĞIRLIK  
WEIGHT  
POIDS

**Sandık / Container / Conteneur**



T.661.080.125

80x130 cm

60,0 k g

**Palet / Open Box / Palette**



M.663.105.125

115x140x90 cm

44,0 kg

M.664.105.125

115x140x130 cm

46,0 kg

**Box / Closed Box / Boîte**



M.665.105.125

115x140x90 cm

60,0 k g

M.666.105.125

115x140x130 cm

62,0 k g

KOD  
CODE  
CODE

ÖLÇÜ  
DIMENSIONS  
DIMENSIONS

AĞIRLIK  
WEIGHT  
POIDS

**Hareketli Kelepçe / Swivel Coupler / Collier Orientable**



M.642.048.048

ø48xø48

1,2 kg

**Sabit Kelepçe / Fixed Coupler / Collier Fixe**



M.641.048.048

ø48xø48

1,1 kg

**Seyyar Flanş / Rosette Clamp / Collier à Rosace**



T.650.125.000

ø125

1,2 kg

**Kiriş Kelepçesi / Girder Coupler / Collier de Poutre**



M.645.048.000

ø48

1,4 kg

KOD  
CODE  
CODE

ÖLÇÜ  
DIMENSIONS  
DIMENSIONS

AĞIRLIK  
WEIGHT  
POIDS

**Dıştan Boru Birleştirme Kelepçesi / Sleeve Coupler / Collier Couplage Pour Tube Extérieur**



T.646..048.048

ø48xø48

1,0 kg

**Kelepçeli Spigot / Spigot Adapter Clamp / Spigot Avec Collier**



M.653.048.150

ø48

1,1 kg

**Kelepçeli Ayar Mili / Base Adjustment Adapter Clamp / Socle à Vérin Avec Collier**



M.610.038.100

100 cm

4,8 kg

M.610.038.070

70 cm

3,6 kg

M.610.038.050

50 cm

2,8 kg

**Yaprak Kelepçe / Putlog Coupler / Collier Putlog**



T.647.048.000

ø48

0,7 kg

KOD  
CODE  
CODE

ÖLÇÜ  
DIMENSIONS  
DIMENSIONS

AĞIRLIK  
WEIGHT  
POIDS

**Kilitleme Pimi / Pin / Goupille**



T.656.006.010

ø10

0,1 kg

**Sabitlenme Pimi / Fixing Pin / Goupille de Fixation**



T.657.010.010

ø10

0,2 kg

**Kurtağzılı Dikey Kelepçe / Vertical Ledger End / Collier à Clavette-Vertical**



M.648.048.048

10 cm

1,1 kg

**Kurtağzılı Yatay Kelepçe / Horizontal Ledger End / Collier à Clavette-Horizontale**



M.649.048.048

10 cm

1,1 kg

**Çiftli Kurtağız / Double Ledger End / Collier Double à Clavette**



T.652.048.000

10 cm

1,1 kg

**Galvanizli Mobil İskele Sistemi**  
**Galvanized Mobile Scaffolding System**  
**Échafaudage Mobile Galvanisé**







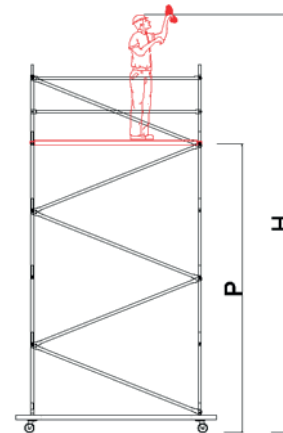
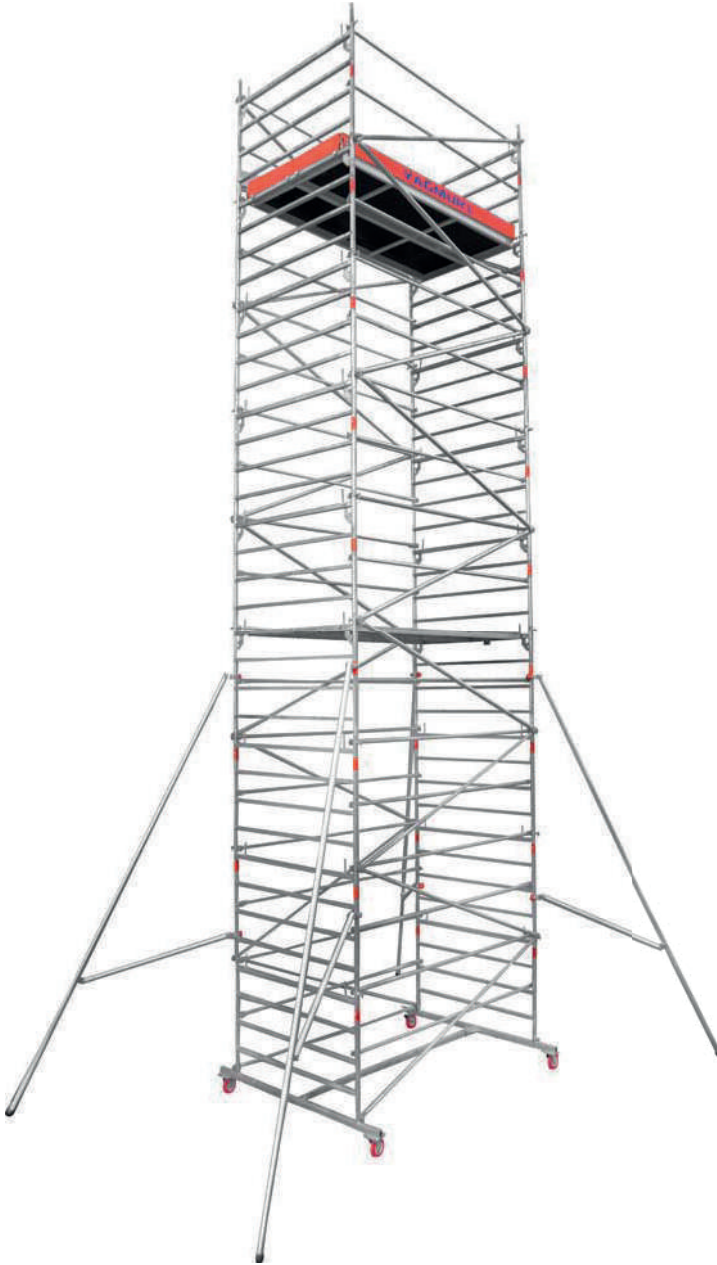

EN 1004 sertifikalı  
Geniş çalışma alanı 150x250 cm  
Dayanıklı ve ekonomik  
Kolay kurulum ve taşıma  
14 metre yüksekliğe kurulabilme  
250 kg/m<sup>2</sup> taşıma kapasitesi  
Payandalar sayesinde daha güvenli

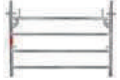
EN 1004 certified  
Wide working range 150x250 cm  
Economic, durable and light  
Easy to mount and transport  
14 m maximum height  
Carrying capacity of 250 kg/m<sup>2</sup>  
Vibration minimized by the stabilizers

Certifié à EN 1004  
Grande zone de travail 150x250 cm  
Économique, durable et léger  
Facile à installer et à transporter  
Possibilité d'atteindre de l'hauteur de 14 m  
Capacité de charge de 250 kg/m<sup>2</sup>  
Plus de sécurité grâce aux stabilisateurs

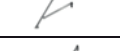
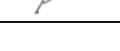
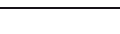
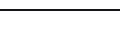

## Mobil İskele Sistemi / Mobile Scaffolding System / Échafaudage Mobile

	Kod Code Code Code	Malzeme Adı Material Description Description de Matériel	Ölçü Dimensions Dimensions	Ağırlık Weight Poids	Yükseklik / Height / Hauteur					
					H:4	H:6	H:8	H:10	H:12	H: 14
	M.301.150.100	Pano Main Frame Cadre	150x100 cm	18,2	6	10	14	18	22	26
	M.311.200.250	Şase Chassis Chassis	200x250 cm	46,0	1	1	1	1	1	1
	M.411.048.250	Yatay Bağlantı Horizontal Brace Lisse	250 cm	4,0	12	20	28	36	44	52
	M.421.048.273	Çapraz Bağlantı Diagonal Brace Diagonale	273 cm	4,4	6	10	14	18	22	26
	T.451.060.250	Alüminyum Platform Aluminium Deck Plancher en Aluminium	60x250 cm	18,4	1	1	2	2	3	3
	T.456.060.250	Alüminyum Kapaklı Platform Aluminium Access Platform Panher à Trappe en Aluminium	60x250 cm	18,5	1	1	2	2	3	3
	M.607.038.050	Tekerlek (Frenli) Wheel (with Brake) Roue (avec Frein)	15 cm	4,0	4	4	4	4	4	4
	T.441.048.200	Alüminyum Payanda Aluminium Stabilizer Stabilisateur en Aluminium	200 cm	5,0		4	4			
	T.441.048.400	Alüminyum Payanda Aluminium Stabilizer Stabilisateur en Aluminium	400 cm	7,0				4	4	
	T.441.048.600	Alüminyum Payanda Aluminium Stabilizer Stabilisateur en Aluminium	600 cm	9,0						4
	T.151.015.250	Topukluk Toeboard Plinthe	250 cm	5,0	2	2	4	4	6	6
	T.151.015.125	Topukluk Toeboard Plinthe	125 cm	2,7	2	2	4	4	6	6
<b>TOPLAM AĞIRLIK TOTAL WEIGHT POIDS TOTAL</b>					297,90 kg	440,30 kg	615,00 kg	745,40 kg	920,10 kg	1.050,50 kg

**Alüminyum Mobil İskele Sistemi - L**  
**Aluminium Mobile Scaffolding System - L**  
**Échafaudage Mobile en Aluminium - L**







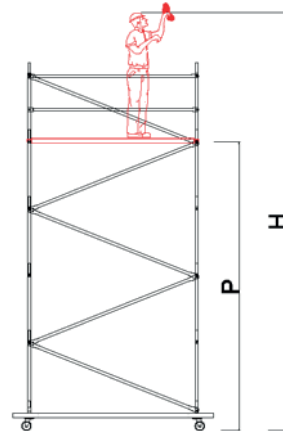
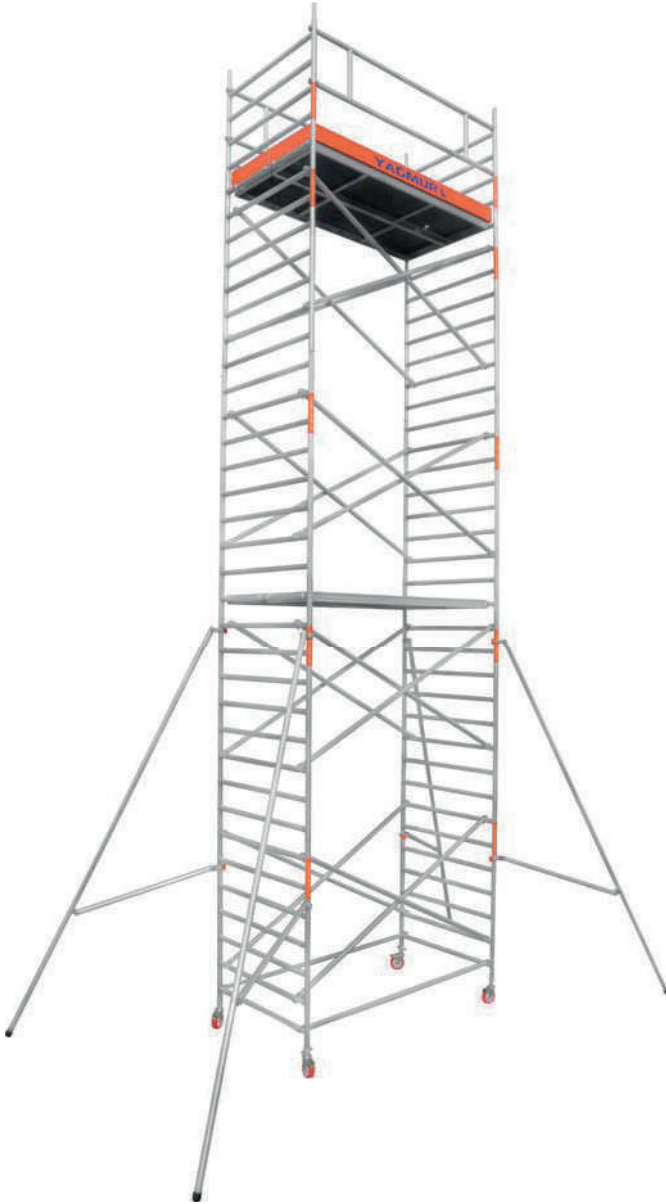





EN 1004 sertifikalı  
Geniş çalışma alanı 140x250 cm  
Dayanıklı ve ekonomik  
Kolay kurulum ve taşıma  
14 metre yüksekliğe kurulabilme  
250 kg/m<sup>2</sup> taşıma kapasitesi  
Payandalar sayesinde daha güvenli

EN 1004 certified  
Wide working range 140x250 cm  
Economic, durable and light  
Easy to mount and transport  
14 m maximum height  
Carrying capacity of 250 kg/m<sup>2</sup>  
Vibration minimized by the stabilizers

Certifié à EN 1004  
Grande zone de travail 140x250 cm  
Économique, durable et léger  
Facile à installer et à transporter  
Possibilité d'atteindre de l'hauteur de 14 m  
Capacité de charge de 250 kg/m<sup>2</sup>  
Plus de sécurité grâce aux stabilisateurs



# Mobil İskele Sistemi / Mobile Scaffolding System / Échafaudage Mobile

	Kod Code Code	Malzeme Adı Material Description Description de Matériel	Ölçü Dimensions Dimensions	Ağırlık Weight Poids	Yükseklik / Height / Hauteur					
					H: 4	H: 6	H: 8	H: 10	H: 12	H: 14
	T.401.135.200	Pano Main Frame Cadre	140x200 cm	14,3	2	4	6	8	10	12
	T.401.135.100	Pano Main Frame Cadre	140x115 cm	7,0	2	2	2	2	2	2
	T.411.048.250	Yatay Bağlantı Horizontal Brace Barre Horizontale	250 cm	2,5	2	2	2	2	2	2
	T.421.048.273	Çapraz Bağlantı Diagonal Brace Diagonale	273 cm	2,8	4	8	12	16	20	24
	T.416.048.250	H Korkuluk 50x250 cm H Guardrail Garde-corps H	50x250 cm	6,1	2	2	2	2	2	2
	T.451.060.250	Alüminyum Platform Aluminium Deck Plancher en Aluminium	60x250 cm	18,4	1	1	2	2	3	3
	T.456.060.250	Alüminyum Kapaklı Platform Aluminium Access Platform Pancher à Trappe en Aluminium	60x250 cm	18,5	1	1	2	2	3	3
	M.607.038.050	Tekerlek (Frenli) Wheel (with Brake) Roue (avec Frein)	15 cm	4,0	4	4	4	4	4	4
	T.441.048.200	Alüminyum Payanda Aluminium Stabilizer Stabilisateur en Aluminium	200 cm	5,0		4	4			
	T.441.048.400	Alüminyum Payanda Aluminium Stabilizer Stabilisateur en Aluminium	400 cm	7,0				4	4	
	T.441.048.600	Alüminyum Payanda Aluminium Stabilizer Stabilisateur en Aluminium	600 cm	9,0						4
	T.431.140.250	Topukluk Toeboard Plinthe	140x250 cm	14,0	1	1	1	1	1	1
<b>TOPLAM AĞIRLIK TOTAL WEIGHT POIDS TOTAL</b>					<b>137,90 kg</b>	<b>197,70 kg</b>	<b>274,40 kg</b>	<b>322,20 kg</b>	<b>398,90 kg</b>	<b>446,0 kg</b>

**Alüminyum Mobil İskele Sistemi - S**  
**Aluminium Mobile Scaffolding System - S**  
**Échafaudage Mobile en Aluminium - S**









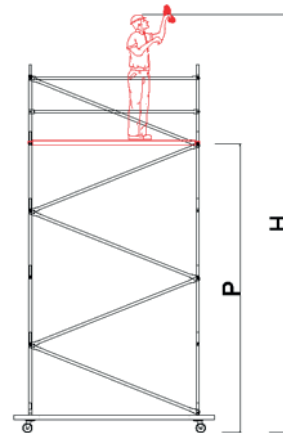



EN 1004 sertifikalı  
Geniş çalışma alanı 75x250 cm  
Dayanıklı ve ekonomik  
Kolay kurulum ve taşıma  
10 metre yüksekliğe kurulabilme  
250 kg/m<sup>2</sup> taşıma kapasitesi  
Payandalar sayesinde daha güvenli

EN 1004 certified  
Wide working range 75x250 cm  
Economic, durable and light  
Easy to mount and transport  
10 m. maximum height  
Carrying capacity of 250 kg/m<sup>2</sup>  
Vibration minimized by the stabilizers

Certifié à EN 1004  
Grande zone de travail 75x250 cm  
Économique, durable et léger  
Facile à installer et à transporter  
Possibilité d'atteindre de l'hauteur de 10 m.  
Capacité de charge de 250 kg/m<sup>2</sup>  
Plus de sécurité grâce aux stabilisateurs



## Mobil İskele Sistemi / Mobile Scaffolding System / Échafaudage Mobile

	Kod Code Code	Malzeme Adı Material Description Description de Matériel	Ölçü Dimensions Dimensions	Ağırlık Weight Poids	Yükseklik / Height / Hauteur			
					H: 4	H: 6	H: 8	H: 10
	T.401.075.200	Pano Main Frame Cadre	75x200 cm	9,8	2	4	6	8
	T.401.075.100	Pano Main Frame Cadre	75X100 cm	5,0	2	2	2	2
	T.411.048.250	Yatay Bağlantı Horizontal Brace Barre Horizontale	250 cm	2,5	2	2	2	2
	T.421.048.273	Çapraz Bağlantı Diagonal Brace Diagonale	273 cm	2,8	4	8	12	16
	T.416.048.250	H Korkuluk 50X250 CM. H Guardrail Garde-corps H	50x250 cm	6,1	2	2	2	2
	T.456.060.250	Alüminyum Kapaklı Platform Aluminium Access Platform Panher à Trappe en Aluminium	60X250 cm	18,5	1	1	2	2
	M.607.038.050	Tekerlek (Frenli) Wheel (with Brake) Roue (avec Frein)	15 cm	4,0	4	4	4	4
	T.441.048.200	Alüminyum Payanda Aluminium Stabilizer Stabilisateur en Aluminium	200 cm	5,0		4	4	
	T.441.048.400	Alüminyum Payanda Aluminium Stabilizer Stabilisateur en Aluminium	400 cm	7,0				4
	T.431.075.250	Topukluk Toeboard Plinthe	75x250 cm	11,5	1	1	1	1
<b>TOPLAM AĞIRLIK TOTAL WEIGHT POIDS TOTAL</b>					<b>104,00 kg</b>	<b>154,80 kg</b>	<b>204,10 kg</b>	<b>242,90 kg</b>



**Alüminyum Mobil İskele Sistemi - XS**  
**Aluminium Mobile Scaffolding System - XS**  
**Échafaudage Mobile en Aluminium - XS**





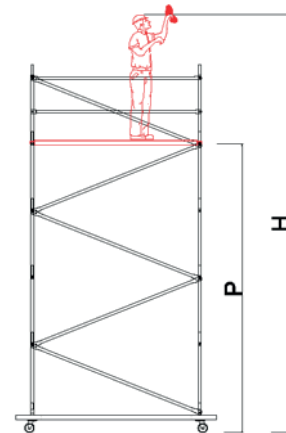

EN 1004 sertifikalı  
Geniş çalışma alanı 75x120 cm  
Dayanıklı ve ekonomik  
Kolay kurulum ve taşıma  
6 metre yüksekliğe kurulabilme  
250 kg/m<sup>2</sup> taşıma kapasitesi  
Payandalar sayesinde daha güvenli

EN 1004 certified  
Wide working range 75x120 cm  
Economic, durable and light  
Easy to mount and transport  
6 m maximum height  
Carrying capacity of 250 kg/m<sup>2</sup>  
Vibration minimized by the stabilizers

EN 1004 certifié  
Grande zone de travail 75x120 cm  
Économique, durable et léger  
Facile à installer et à transporter  
Possibilité d'atteindre de l'hauteur de 6 m  
Capacité de charge de 250 kg/m<sup>2</sup>  
Plus de sécurité grâce aux stabilisateurs



## Mobil İskele Sistemi / Mobile Scaffolding System / Échafaudage Mobile

	Kod Code Code	Malzeme Adı Material Description Description de Matériel	Ölçü Dimensions Dimensions	Ağırlık Weight Poids	Yükseklik / Height / Hauteur	
					H: 4	H: 6
	T.401.075.100	Pano Main Frame Cadre	75x100 cm	5,0	6	10
	T.416.048.120	H Korkuluk H Guardrail Garde-corps H	50x120 cm	4,6	5	8
	T.456.060.120	Alüminyum Kapaklı Platform Aluminium Access Platform Pancher à Trappe en Aluminium	60x120 cm	12,5	1	2
	M.607.038.050	Tekerlek (Frenli) Wheel (with Brake) Roue (avec Frein)	15 cm	4,0	4	4
	T.441.048.200	Alüminyum Payanda Aluminium Stabilizer Stabilisateur en Aluminium	200 cm	5,0		4
	T.656.006.010	Pim Pin Goupille	ø10	0,1	8	16
	T.431.075.120	Topukluk Toeboard Plinthe	75x120 cm	8,0	1	1
<b>TOPLAM AĞIRLIK TOTAL WEIGHT POIDS TOTAL</b>					<b>90,70 kg</b>	<b>157,80 kg</b>

***Kenar Koruma Sistemleri / Edge Protection System / Barrière de Protection Anti-chute***



***Kenar Koruma Sistemleri / Edge Protection System / Barrière de Protection Anti-chute***

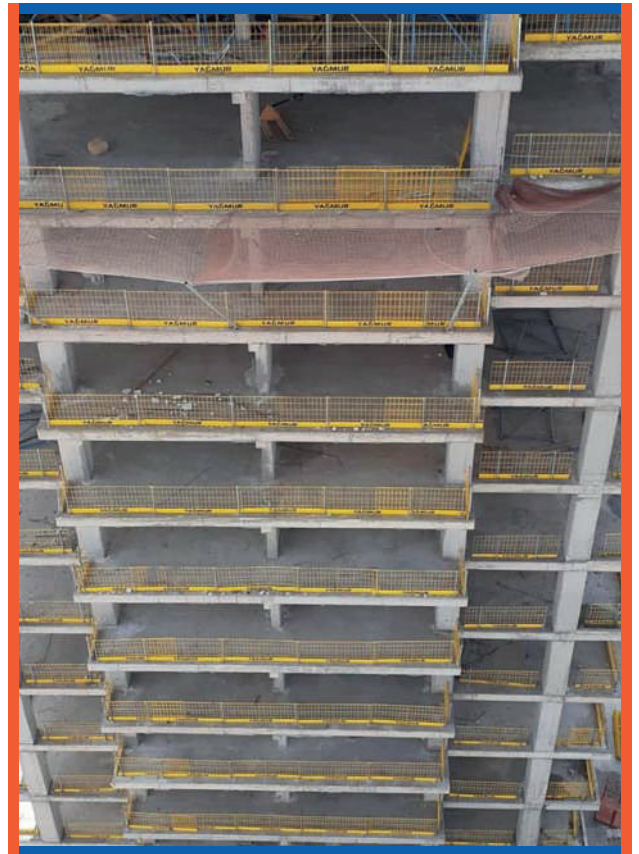
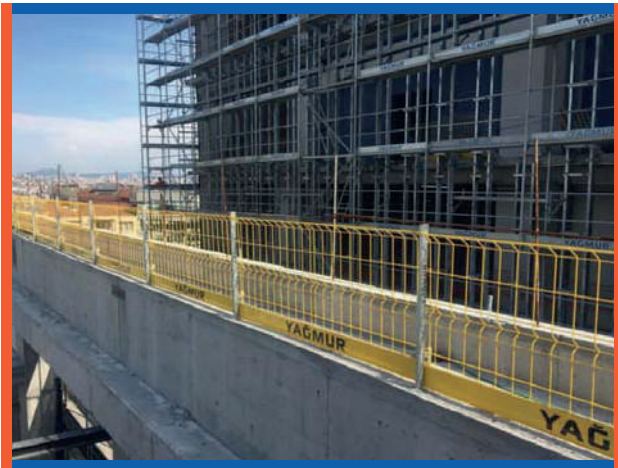



***Kenar Koruma Sistemleri / Edge Protection System / Barrière de Protection Anti-chute***

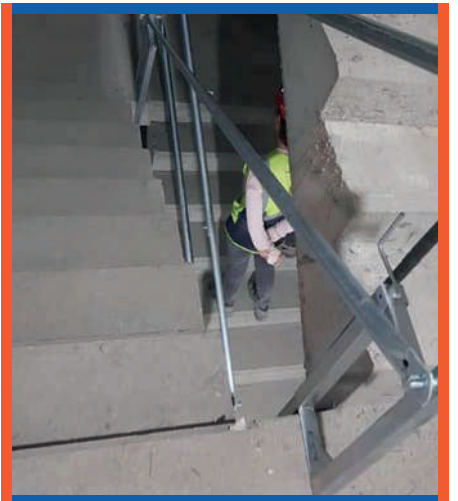

## ***Kenar Koruma Sistemleri / Edge Protection System / Barrière de Protection Anti-chute***

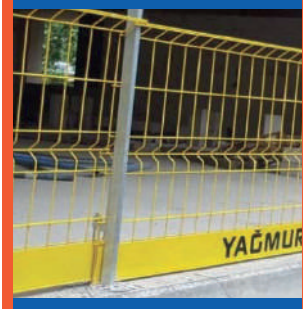

**Kenar Koruma Dikmesi**  
Post  
Poteau

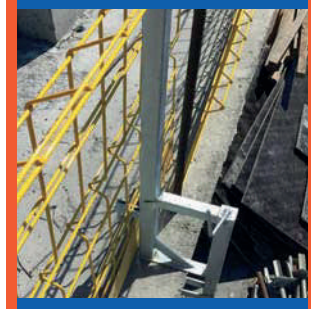

**Kiriş Sıkıştırılmalı Dikme**  
Beam Compressible Post  
Poteau - Compressible de la Poutre

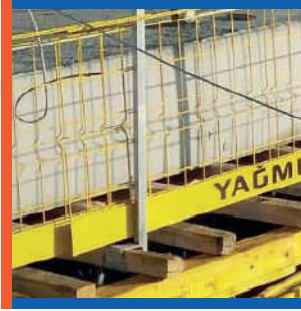

**Ahşap Sıkıştırılmalı Dikme**  
Wood Compressible Post  
Poteau - Compressible en Bois

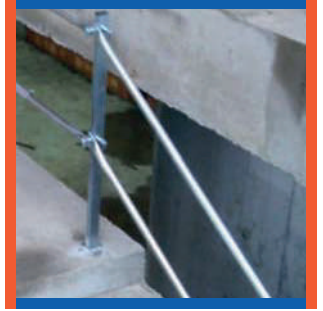

**Pimli Dikme**  
Pin Post  
Poteau à Clavette



**Pimli L Dikme**  
Pin L Post  
L Poste à Clavette



**Merdiven Braketi**  
Stair Bracket  
Crochet d'Échelle



**Duvar Braketi**  
Wall Bracket  
Crochet Mural



**Panel Paleti**  
Panel Stacking Palet  
Palette d'Empilage



**Ayarlanabilir Yatay Bağlantı**  
Adjustable Horizontal Brace  
Lisse Réglable



**Kenar Koruma Paneli**  
Edge Protection Panel  
Barrière de Protection



**Zemin Destek Plakası**  
Ground Support Plate  
Plaque de Support au Sol

## Kenar Koruma Sistemleri / Edge Protection System / Barrière de Protection Anti-chute

KOD  
CODE  
CODE

ÖLÇÜ  
DIMENSIONS  
DIMENSIONS

AĞIRLIK  
WEIGHT  
POIDS

### Kenar Koruma Dikmesi / Post / Poteau

M.501.000.112

112 cm

3,3 kg

### Kiriş Sıkıştırılabilir Dikme / Beam Compressible Post / Poteau - Compressible de la Poutre

M.506.000.120

100-150 cm

7,0 kg

### Ahşap Sıkıştırılabilir Dikme / Wood Compressible Post / Poteau - Compressible en Bois

M.511.000.120

125-200 cm

6,5 kg

### L Dikme / L Post / Poteau L

M.516.000.125

125 cm

3,5 kg

### Pimli Dikme / Pin Post / Poteau à Clavette

M.502.000.112

112 cm

3,4 kg

### Pimli L Dikme / Pin L Post / Poteau L à Clavette

M.517.000.125

125 cm

4,0 kg



Kenar Koruma Dikmesi  
Post  
Poteau



Kiriş Sıkıştırılabilir Dikme  
Beam Compressible Post  
Poteau - Compressible de la Poutre



Ahşap Sıkıştırılabilir Dikme  
Wood Compressible Post  
Poteau - Compressible en Bois



L Dikme  
L Post  
Poteau L



Pimli Dikme  
Pin Post  
Poteau à Clavette



Pimli L Dikme  
Pin L Post  
Poteau L à Clavette

KOD  
CODE  
CODE

ÖLÇÜ  
DIMENSIONS  
DIMENSIONS

AĞIRLIK  
WEIGHT  
POIDS

**Kenar Koruma Paneli / Edge Protection Panel / Barrière de Protection**



M.532.105.250

105x250 cm

12,1 kg

M.532.105.125

105x125 cm

6,4 kg

**Panel Paleti / Panel Stacking Palet / Palette d'Empilage**



M.667.080.140

80x140 cm

29.0 kg

**Beton Vidası / Screw / Vis**



T.541.001.007

M10x75

0.1 kg

## ***Kenar Koruma Sistemleri / Edge Protection System / Barrière de Protection Anti-chute***

KOD  
CODE  
CODE

ÖLÇÜ  
DIMENSIONS  
DIMENSIONS

AĞIRLIK  
WEIGHT  
POIDS

### **Duvar Braketi / Wall Bracket / Crochet Mural**



M.552.003.015

15 cm

0,2 kg

### **Merdiven Braketi / Stair Bracket / Crochet d'Échelle**



M.553.003.015

20 cm

0,3 kg

### **Ayarlı Yatay Eleman / Adjustable Horizontal Brace / Lisse Réglable**



M.116.034.350

200-350 cm

7,3 kg

M.116.034.250

140-250 cm

5,7 kg

M.116.034.140

85-140 cm

3.0 kg

M.116.034.140

40-70 cm

1,6 kg

### **Zemin Destek Plakası / Ground Support Plate /**

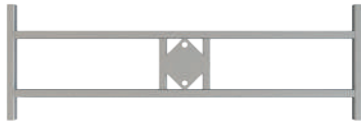

M.551.030.090

30x90 cm

2,8 kg





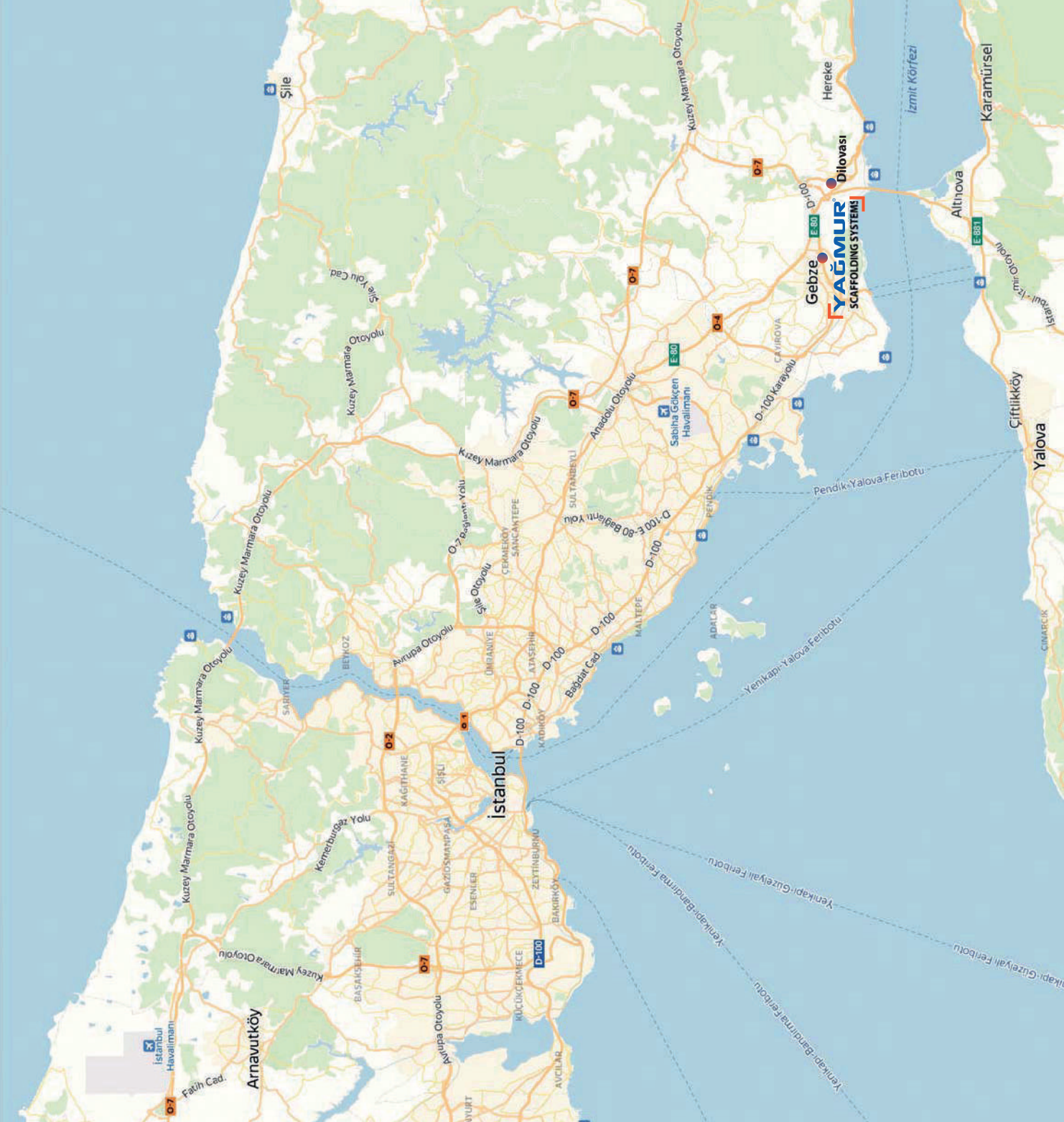

**Fabrika 1 / Factory 1** OSB Mahallesi 5. Cadde No: 10/2 Dilovası/ Kocaeli/TÜRKİYE

**Fabrika 2 / Factory 2** Barış Mah. Koşuyolu Cad. No: 19 Gebze/Kocaeli/TÜRKİYE

+90 444 93 05 / +90 (262) 642 94 67



**Fabrika 1 / Factory 1 / L'usine 1**

OSB Mahallesi  
5. Cadde No: 10 /2  
Dilovası/ Kocaeli/TÜRKİYE



**Fabrika 2 / Factory 2 / L'usine 2**

Barış Mah. Koşuyolu Cad. No: 19  
Gebze/Kocaeli/TÜRKİYE  
+90 444 93 05  
+90 (262) 642 94 67

[www.yagmuriskele.com](http://www.yagmuriskele.com)

[www.yagmurscaffolding.com](http://www.yagmurscaffolding.com)



yagmurscaffoldingssystem



Yağmur Scaffolding Systems



yagmurscaffoldingssystem



Yağmur Scaffolding Systems